

APPLICATION FOR CERTIFICATE OF APPROPRIATENESS (COA)

Building address 14 E MARKET ST.

Owner of building GLENN KERSHAW & WHITNEY KERSHAW Phone [REDACTED]

Owner's email & mailing address [REDACTED]

Applicant GLENN KERSHAW Phone: [REDACTED]

Applicant's email & mailing address [REDACTED]

Street and Number 1646 HIGHLAND AVE City GLENDALE State CA Zip Code 91202

APPLICANT MUST ATTEND MEETING FOR CASE TO BE HEARD.

USE THE CHECKLIST ON THE BACK OF THIS APPLICATION TO ENSURE YOUR SUBMISSION IS COMPLETE.

*Historic & Architectural Review Board – Application form, photographs, and drawings must be submitted **2 weeks prior** to the regular scheduled meeting in order to be placed on the agenda for the next meeting.*

*South Bethlehem & Mount Airy Historic Conservation Commission - Application form, photographs, and drawings must be submitted **2 weeks prior** to the regular scheduled meeting in order to be placed on the agenda for the next meeting.*

1. PHOTOGRAPHS - Photographs of your building and neighboring buildings **must accompany** your application.

2. TYPE OF WORK PROPOSED – Check all that apply. Please bring any samples or manufactures specifications for products you will use in this project.

<input type="checkbox"/> Trim and decorative woodwork	<input type="checkbox"/> Skylights
<input type="checkbox"/> Siding and Masonry	<input type="checkbox"/> Metal work
<input type="checkbox"/> Roofing, gutter and downspout	<input type="checkbox"/> Light fixtures
<input type="checkbox"/> Windows, doors, and associated hardware	<input type="checkbox"/> Signs
<input type="checkbox"/> Storm windows and storm doors	<input type="checkbox"/> Demolition
<input type="checkbox"/> Shutters and associated hardware	<input checked="" type="checkbox"/> Other <u>FENCING</u>
<input type="checkbox"/> Paint (Submit color chips – HARB only)	

3. DRAWINGS OF PROPOSED WORK – Required drawings **must accompany** your application. Please submit **ONE ORIGINAL AND TEN (10) COPIES OF DRAWINGS, PHOTOGRAPHS, APPLICATION FORM, AND ANY SPECIFICATIONS**

Alteration, renovation, restoration (1/4" or 1/8"=1'0" scale drawings required IF walls or openings altered.)

New addition (1/4" or 1/8"=1'0" scale drawings: elevations, floor plans, site plan)

New building or structure (1/4" or 1/8"=1'0" scale drawings: elevations, floor plans, site plan)

Demolition, removal of building features or building (1/4" or 1/8"=1'0" scale drawings: elevation of remaining site and site plan)

A scale drawing, with an elevation view, is required for all sign submittals

4. DESCRIBE PROJECT – Describe any work checked in #2 and #3 above. Attach additional sheets as needed.

FENCING TO DEFINE OUR YARD FOR GARDENS, SHRUBBERY AND TO PROTECT AND CONTAIN OUR PETS.

5. APPLICANT'S SIGNATURE Glenn Kershaw **DATE:** 7/22/19

From: **Doug Harwick** dhharwick@kceinc.com
Subject: RE: 14 E Market Street
Date: July 17, 2019 at 5:05 AM
To: Glenn Kershaw kershaw.glenn@gmail.com

Good Morning Glenn,

Just wanted to keep you updated on survey progress. We have analyzed and calculated the boundary lines as of this morning. We will head out very soon to set the property corners and wooden stakes on the property line in the back yard. I apologize for the delay. We took a bit more time analyzing the boundary than I initially estimated. It was a bit of a challenge, but the calculations worked out in the end. Please don't hesitate to get in contact if you have any questions or concerns. Thank you!

Regards,
Douglas Harwick, P.L.S.



2870 Emrick Boulevard
Bethlehem, PA 18020-8014
(610) 865-4555 (office), (610) 758-9009 (fax)

dhharwick@KCEinc.com

Please visit our website at www.KCEinc.com
in f v G+

This E-Mail and any files transmitted with it may contain privileged or confidential information, and are intended solely for the use of the individual or entity to whom they are addressed. Use of the documents by any other person, without authorization, is strictly prohibited. If you are not the intended recipient or the person responsible for delivering the E-mail to the intended recipient, be advised that you have received this communication in error and that any use, dissemination, forwarding, printing, or copying of this communication is strictly prohibited. If you have received this communication in error, please notify the sender via reply e-mail, as soon as possible. Thank you.



Aluminum Fence

The RAF-200 Series of fence is by far the most popular style of fence in the ornamental aluminum industry. This classic flat top design can be assembled with 2, 3, or 4 rails and can be built to any standard height. This style of fence is available in all 3 colors: Black, Bronze and White. This style can also be assembled in standard, modified, or flush bottoms. The 54" high RAF-200 Modified style of fence is one of the most popular pool fences.

*Tested And Confirmed
To Surpass The Competition*

RAF-200

Flat Top Series



w/Short Spears

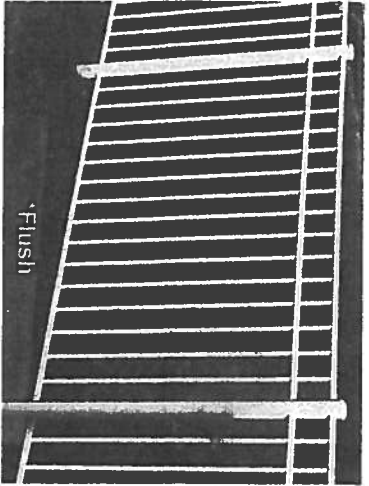

Flush



RAF-201, 15/16" Spacing

Fence est.

lquirk1532@rcn... 5:08 AM

To: Glenn Kershaw

Details



Hi Glenn, sorry for the delay. To do the RAF 201 flat top 15/8" spacing @126' your looking at \$5,300.00. Any questions feel free to email or call. My cell is [610 428 3425](tel:6104283425). I'm going on vacation the week of the 22nd. Thank you, Larry @Horizon

[See More](#)





N. NEW STREET

444
126

452
120

456
116

464
110

476
102

14' 80' 14'

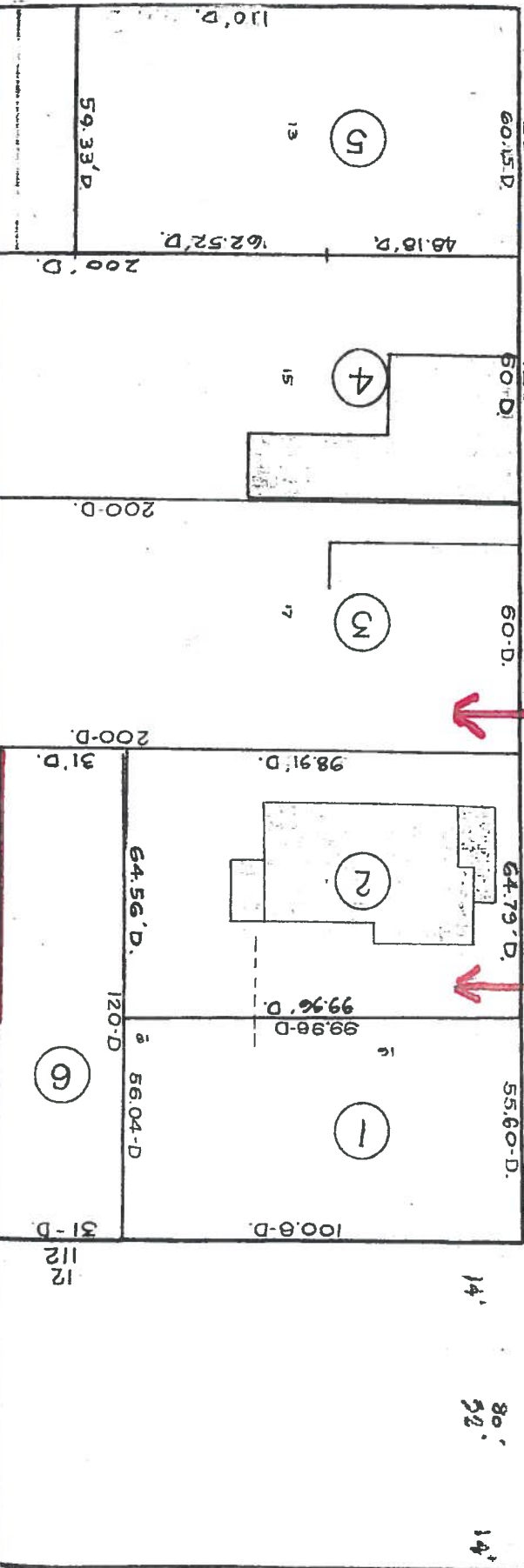

Views From Sidewalk

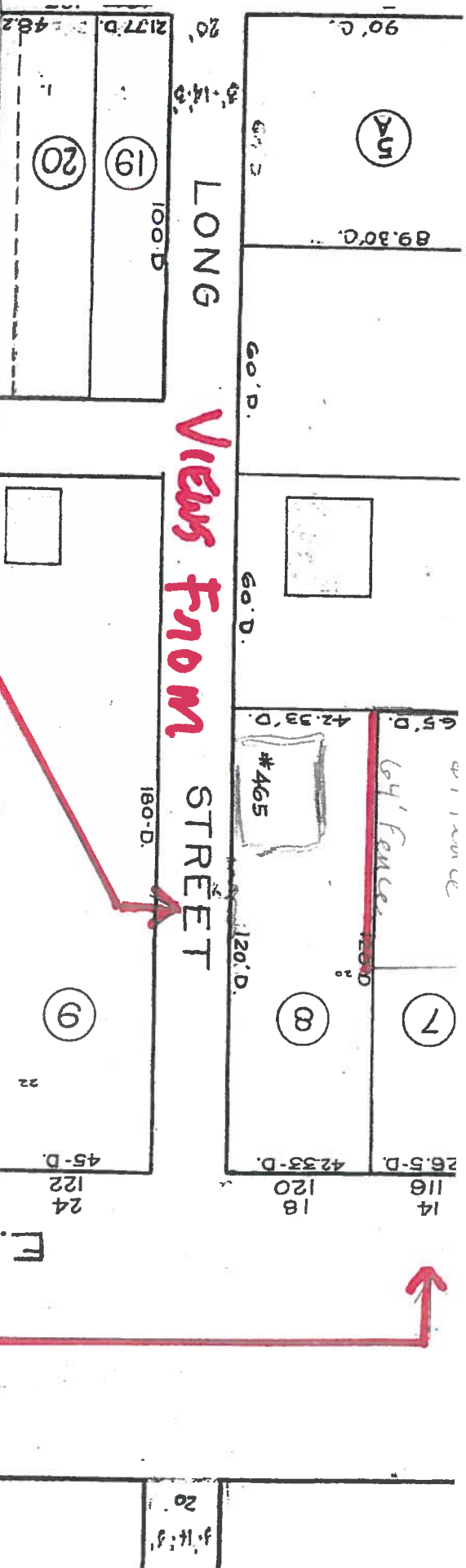



N. NEW STREET

VIEW FROM SOUTHERN BOUNDARY LINES

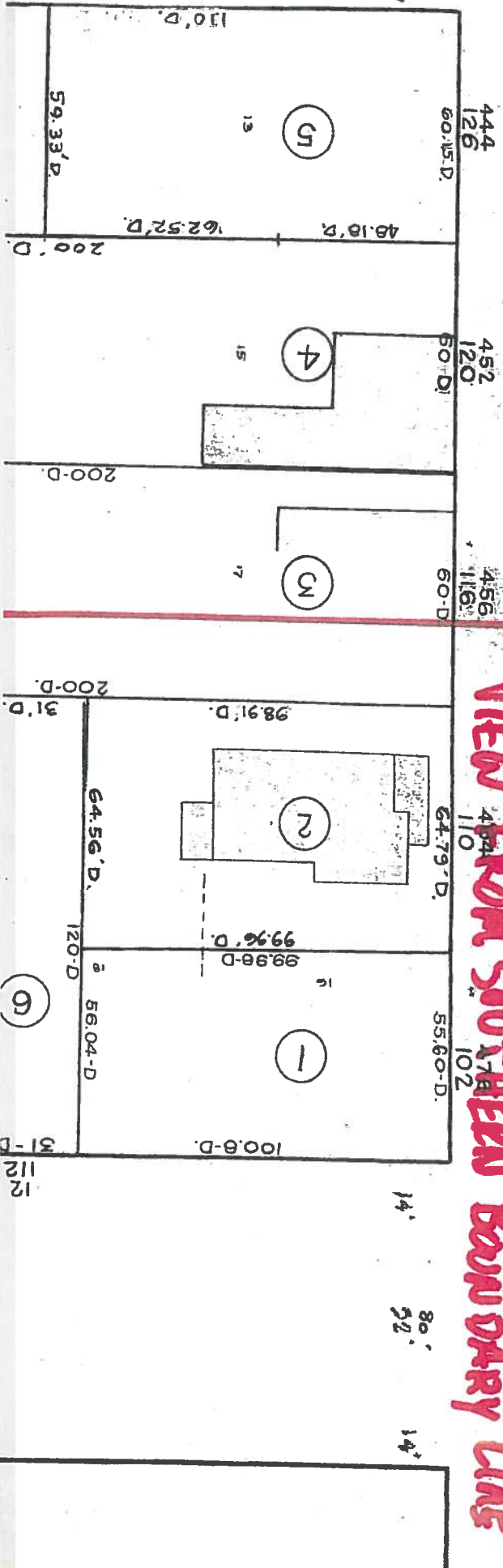

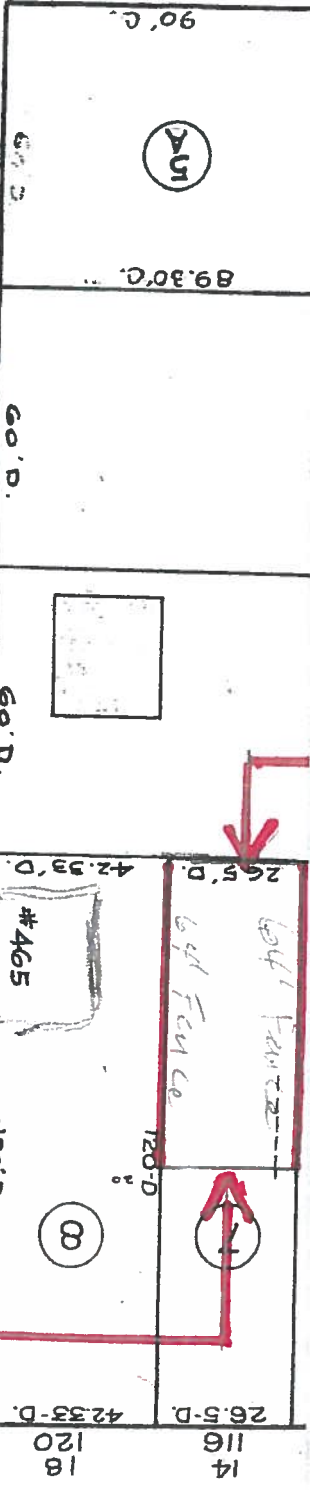

LONG

STREET

VIEW FROM BACK OF HOUSE

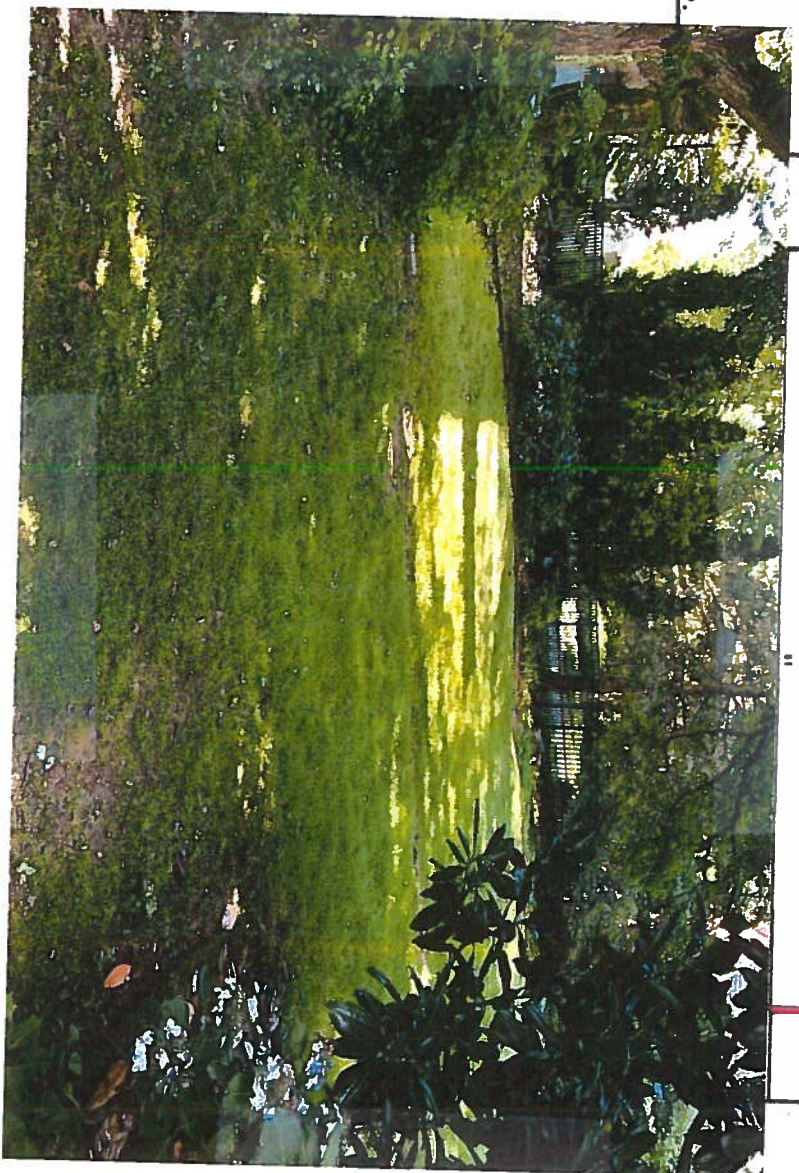

F. MARK

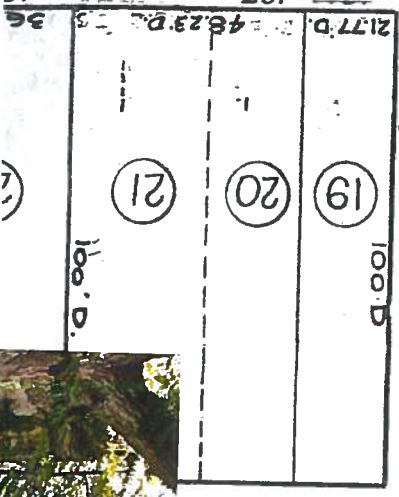

20'

4623'-D.

2177'-D.

100'-D.

100'-D.

36'

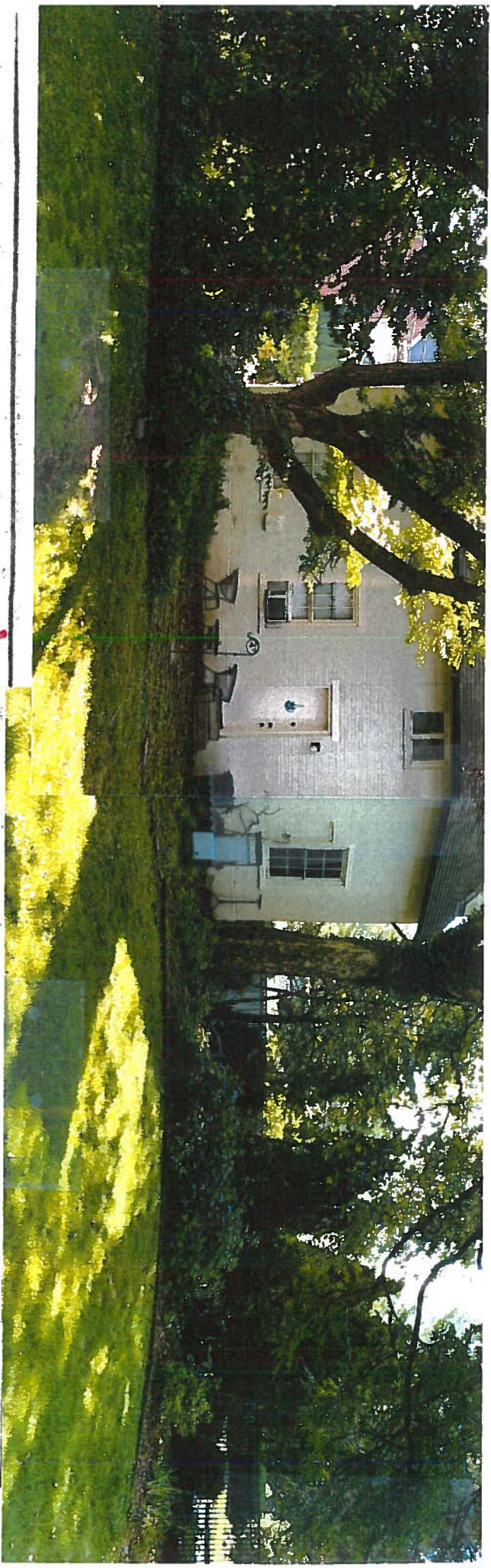

VIEW FROM WESTERN BOUNDARY (APPEAR) LINE

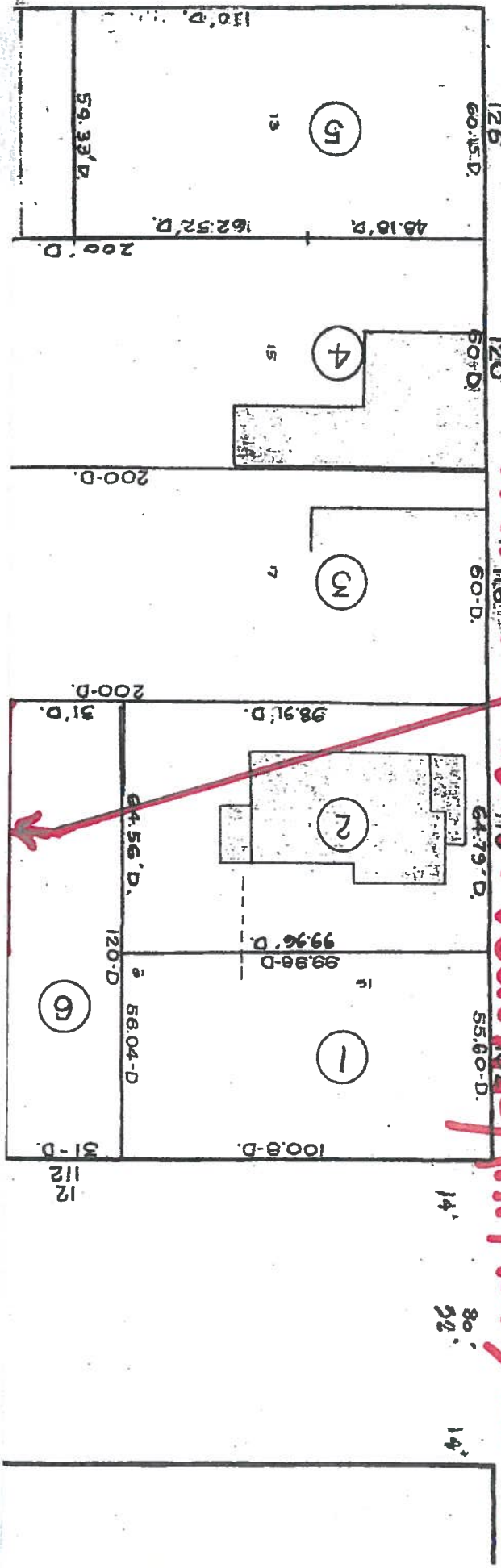



View from Eastern Boundary Approach Line

